

- A "G" chord box with "mw" above it.
- A "14" measure rest.
- A "H" chord box.
- A "f" dynamic marking.
- A "J" chord box with "Soli" above it.
- A triplet of eighth notes.
- A "K" chord box with "Play" above it and "mp" below it.
- A "1" measure rest.
- Another "Soli" marking.

ON STAGE

GROOVIN' EAST

2nd Bb Tenor SAX.

BY SAMMY NESTICO

Medium Tempo

7 *Soli N.Y.* **A** *mf*

mp **B** 1

1 *Soli* **C** *mf*

mp **D** *Soli*

E 1

F *Soli* *mf* 4

SOLO AD LIB OR AS WRITTEN

GROOVIN' EASY

G

1 *D9* *G* *E7* *A9*

H

f *D9* *Dm7* *G9* *C* *F9*

I *Soli*

Soli *D9* *G*

mf

J

mf

K

mp

Soli

Soli

ON STAGE

GROOVIN' EAST

3rd Eb Alto SAX.

By SAMMY NESTICO

Medium Tempo

n.v.

14

G

H

I Soli

J 7

K Soli mp

ON STAGE

GROOVIN' EAST

4th Bb Tenor SAX.

By SAMMY NESTICO

Medium Tempo

7

Soli N.Y.

mf

A

mp

B

mp

Soli

C

mf

D

mp

Soli

E

F

Soli

mf

GROOVIN' EAST

5th E^b Baritone SAX.

By SAMMY NESTICO

Medium Tempo

(4)

pp *mf* *Soli N.V.*

A

B *mp*

1 *Soli* *mf*

C

D *mp*

E *mp*

mp

F *2*

6 15

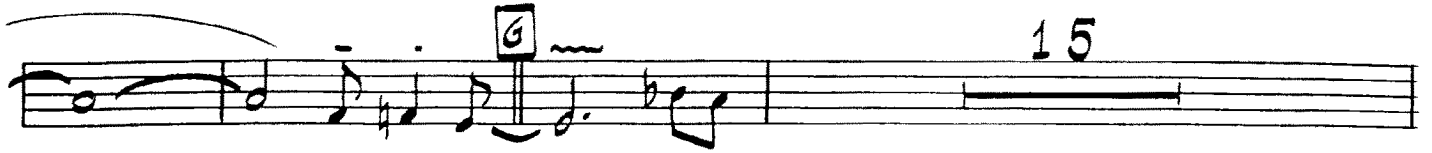

7

8 Soli

9 Unison Soli mf

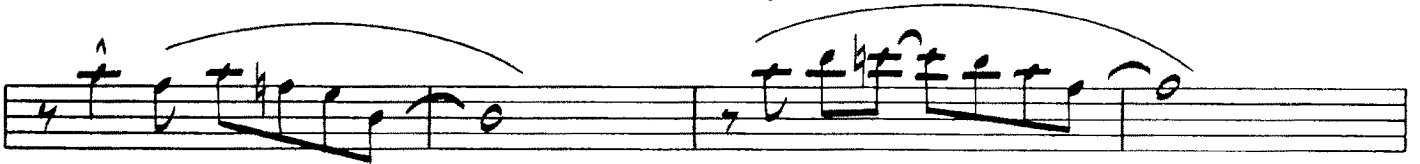

10 mp

4 1

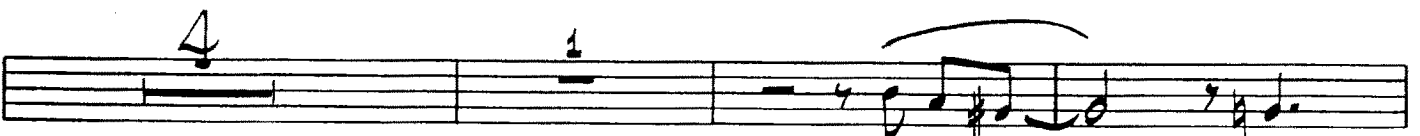

1

ON STAGE

GROOVIN' EAST

1st B \flat TRUMPET

BY SAMMY NESTICO

Medium Tempo

Cup Mute

In HAT

p

Open 1

f

f

Cup Mute 7

J

mf

Soli

f

Open 3

f

f

GROOVIN' EAST

2nd Bb TRUMPET

By SAMMI NESTICO

Medium Tempo

Cup Mute

In HAT

p

Open 1

f

mf

Cup Mute

7

mf

Soli

f

Open 3

GROOVIN' EAST

3rd B^b TRUMPET

BY SAMMY NESTICO

Medium Tempo

Cup Mute

In HAT

Open

I

Cup Mute

7

J

mf

K

Soli

f

Open

3

ON STAGE

GROOVIN' EASY

4th B^b TRUMPET

BY SAMMY NESTICO

Medium Tempo

Cup Mute

f

A *mf*

B *f* **Soli**

C *mf*

D *f* **Soli**

E *mf* **Open 3**

F *mp* *ff*

In HAT

p

Open 2

f

mf

Cup Mute 7

mf

Solo f

Open 3

mf

mf

GROOVIN' EASY

1st TROMBONE

By SAMMY NESTICO

Medium Tempo

Cup Mute

GROOVIN' EASY

2nd TROMBONE

By SAMMY NESTICO

Medium Tempo

Cup Mute

ON STAGE

GROOVIN' EASY

3rd TROMBONE

BY SAMMY NESTICO

Medium Tempo

Cup Mute

In HAT

p

Open

f

(6)

Cup Mute

J

mf

K Soli

f

Open

f

ON STAGE

GROOVIN' EASY

4th TROMBONE

BY SAMMY NESTICO

Medium Tempo

Cup Mute

In HAT

2 Open

Cup Mute

7

Soli

Open

ON STAGE

GROOVIN' EAST

BASS

BY SAMMY NESTICO

Medium Tempo

A

B

C

D

E

F

ON STAGE

GROOVIN' EAST

GUITAR

BY SAMMI NESTICO

Medium Tempo

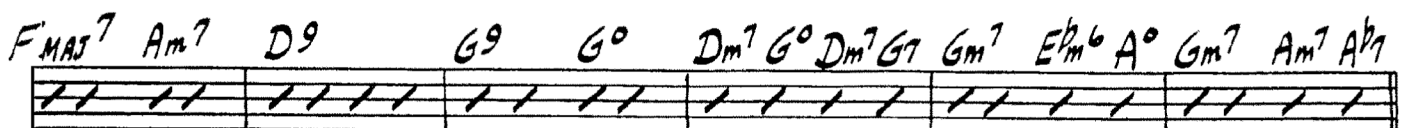
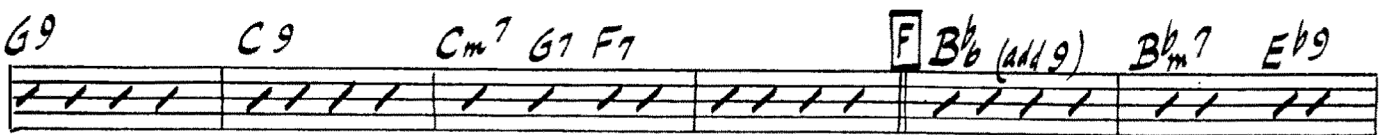
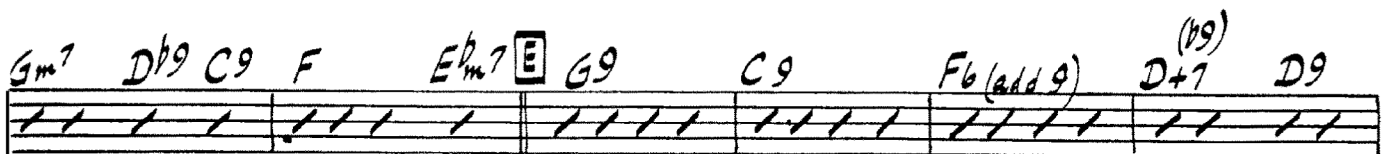
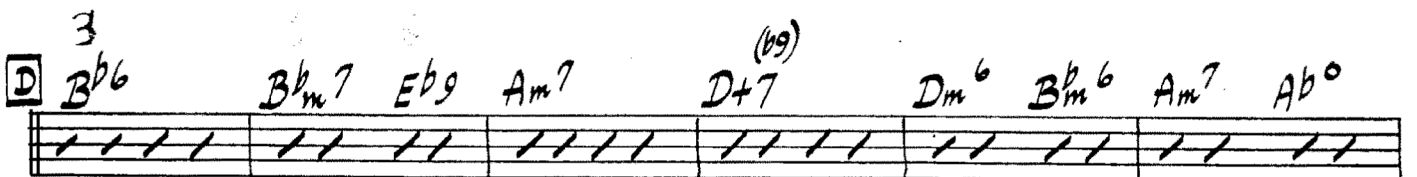
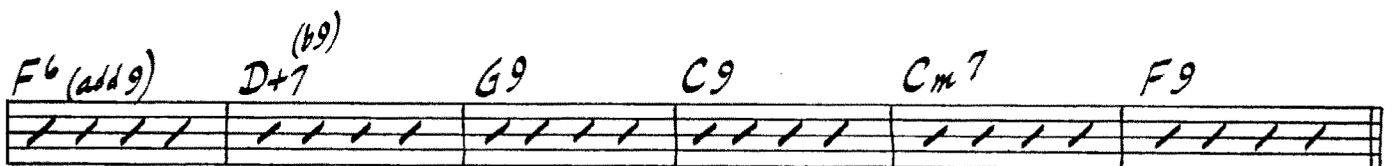
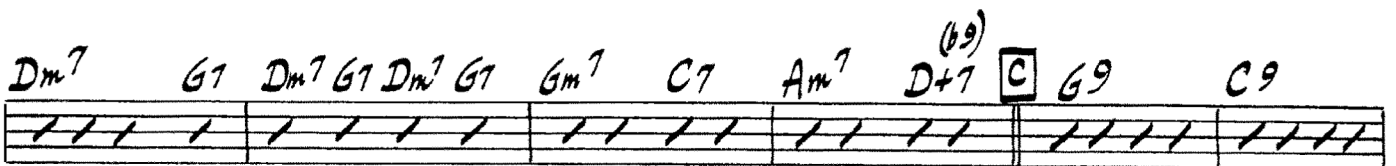
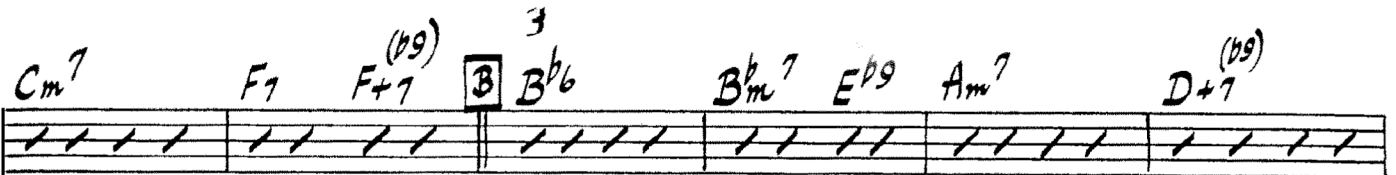
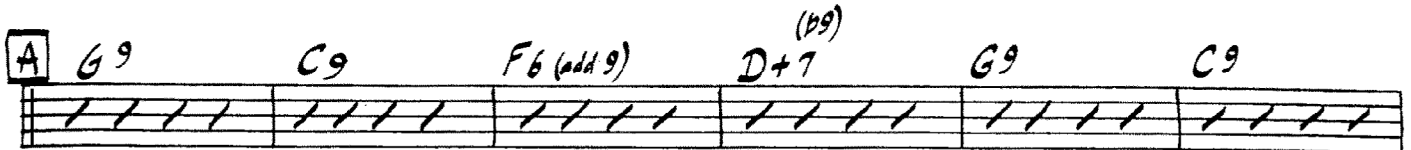
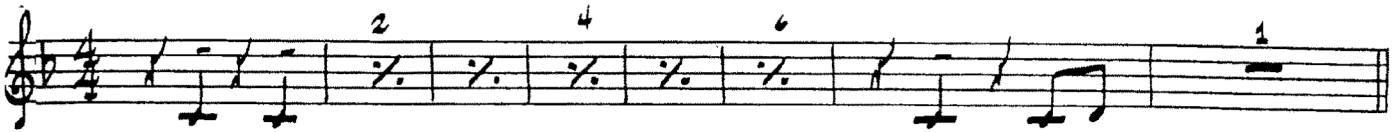

G G9 D^b9 C9 F6 (add9) D9 G9 C9

Cm7 F9 B^b6 E^b9 F6 D9

G9 C9 F6 **H** G9 C9

F6 (add9) D9 G9 , D^bm7 Cm7 F9 G^b9 F9 B9

I B^b6 B^bm7 E^b9 Am7 D9 A^b9 G9

Gm7 C9 Am7 D^(b9) **J** G9 C9 F6 (add9) D^(b9)

G9 C9 Cm7 F9 **K** B^b6 B^bm7 E^b9

Am7 D^(b9) Dm⁶ B^bm6 Am7 A^b° Gm7 C7 F E^b D7

Dm⁶ B^bm6 Am7 F° Gm7 B^b7 B° F F6 (add9)

ON STAGE

PIANO (♩ = 112)
Medium Tempo

GROOVIN' EAST

BY SAMMY NESTICO

Introduction notation for piano, consisting of two staves (treble and bass clef) with a 4/4 time signature. The bass line features a steady eighth-note accompaniment. The treble staff has rests for the first four measures, followed by a melodic line in the fifth and sixth measures. Measure numbers (4) and (6) are indicated above the treble staff.

A *G9 C9 F6(add 9) D+7^(b9) G9 C9 Cm7 F7 F+7^(b9)*

B *Bb6 Bbm7 Eb9 Am7 D+7^(b9) Dm7 G7 Dm7 G7 Dm7 G7 Gm7 C9 Am7 D+7^(b9)*

C *G9 C9 F6(add 9) D+7^(b9) G9 C9 Cm7 F9*

D *Bb6 Bbm7 Eb9 Am7 D+7^(b9) Dm6 Bbm6 Am7 A° [TO CODA] Gm7 D9 C9 F Eb7*

E *G9 C9 F6(add 9) D+7^(b9) D9 G9 C9 Cm7 G7 F7 F7*

F Bb^6 Bb^7 E^b9 $F^{\#}M^{\#}7$ Am^7 $D9$ G^9 G^0 Dm^7 G^0 Dm^7 G^7 Gm^7 $E^{\flat}A^0$ Gm^7 Am^7 Ab^7

G G^9 D^b9 C^9 $F^{\flat}(add9)$ $D9$ G^9 C^9 Cm^7 $F9$

Bb^6 E^b9 F^{\flat} $D9$ G^9 C^9 F^{\flat}

H G^9 C^9 $F^{\flat}(add9)$ $D9$ G^9 $D^{\flat}7$ Cm^7 $F9$ $G^{\flat}9$ $F9$ $B9$

I Bb^6 Bb^7 E^b7 Am^7 $D9$ Ab^9 G^9 Gm^7 C^9 Am^7 $D^{\flat}7$ ^(b9)

CODA Gm^7 C^7 F E^{\flat} D^7 Dm^{\flat} Bb^{\flat} Am^7 F^{\flat} Gm^7 Gm^7 B^{\flat} B^{\flat} F

SOLO

D.S. al CODA

ON STAGE

GROOVIN' EASY

DRUMS

By SAMMI NESKICO

Medium Tempo

STICKS

Sax UNIS.

MIXED BRASS

UNIS SAXES

MIXED BRASS

TO CODA

ENS.

SAXES

ff TENOR SOLO

ENS.

SAXES

D.S. al CODA

CODA

ENS.

SOLO